

SERENATA

VIOLA

a viola, violoncello e chitarra

NICCOLÒ PAGANINI

Rev. di Roberto Legnani

(1782-1840)

Allegro spiritoso

9
17
25
30
35
42
49
58
57
61
66
72

f *dolce* *f* *p* *mf* *p* *ff*

1) 2)

77 *f* *3* *3* *ff*

81 *p*

87

98

97

101

105

110 *pp* *dolce*

116 *p*

124 *p*

126 *f* *p*

130 *f*

136 *p*

142 *f* *tr*

147 *f*

150 *f*

158 *f*

166 *mf* *dolce*

161 *f* *dolce* *tr* *mf*

167 *p* *f* *ff*

1) *f* 2) *f* 3) *f* 4) *f* 5) *f*

6) *f*

Adagio non tanto
Unione, e con anima

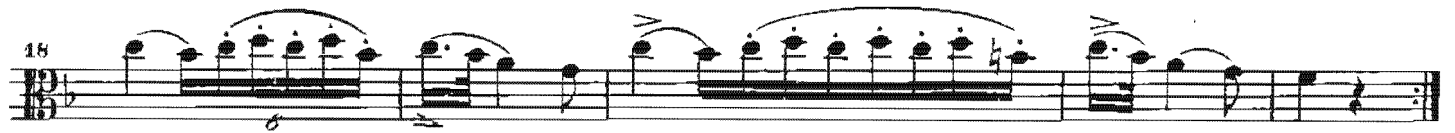
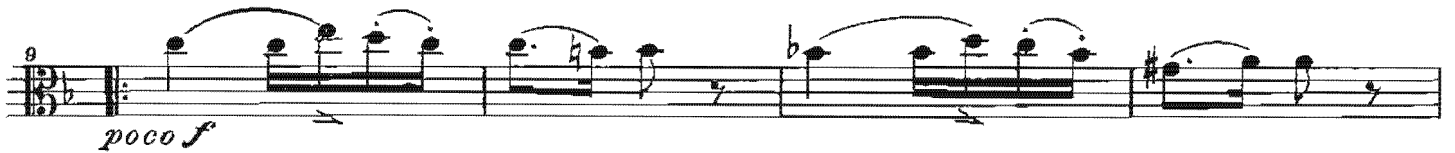
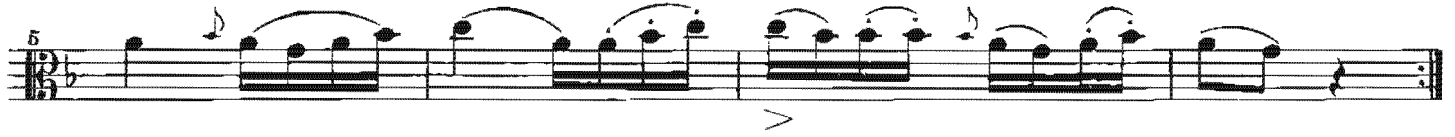

Minuetto andantino amorosamente

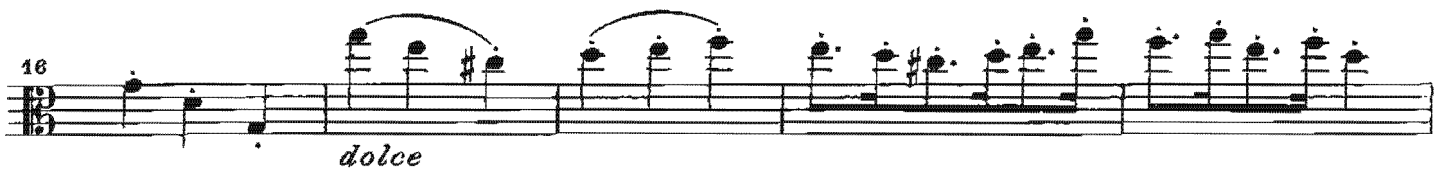
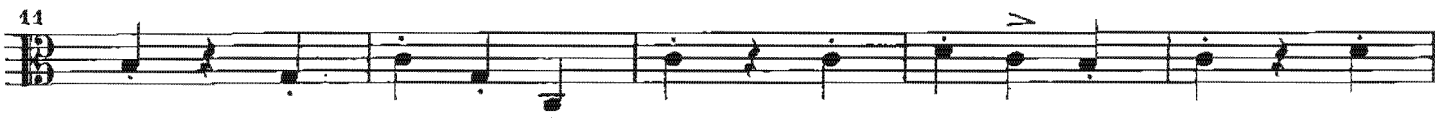
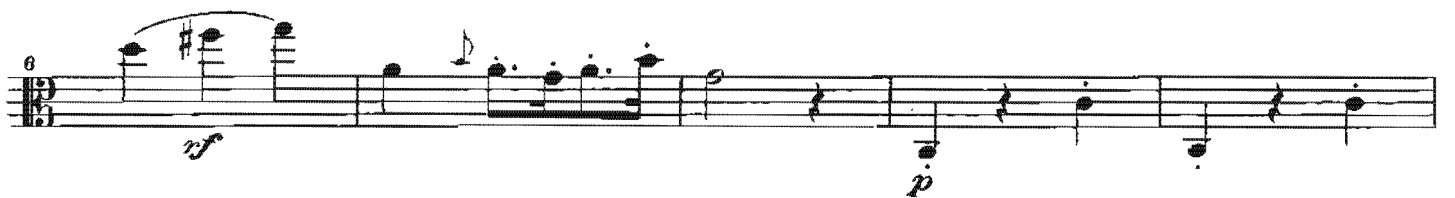
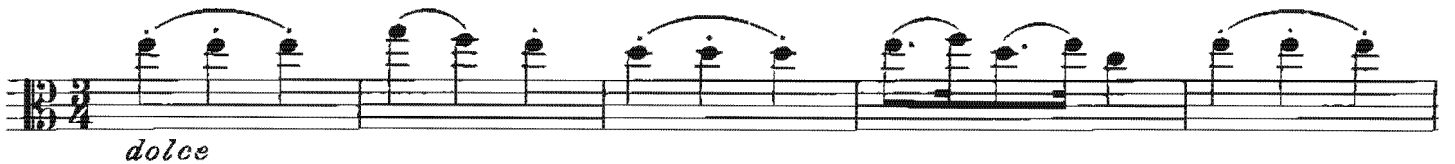

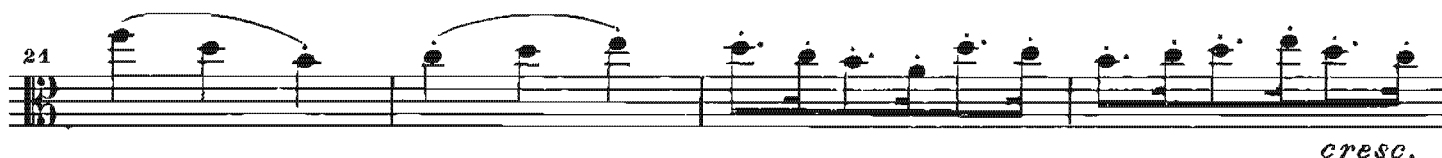
21  *cresc.*

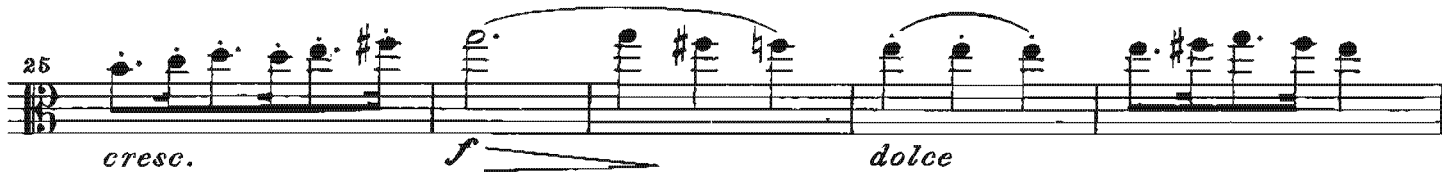
25  *cresc.* *f* *dolce*

30  *cresc.* *dolce*

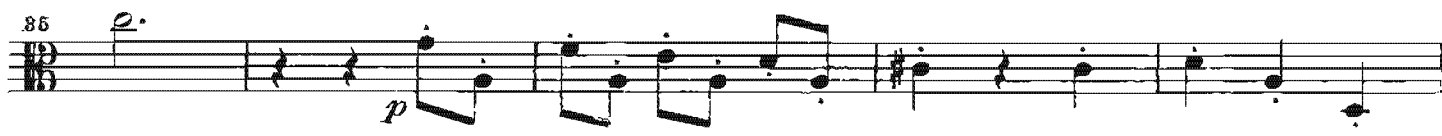
36 *p.*  *p*

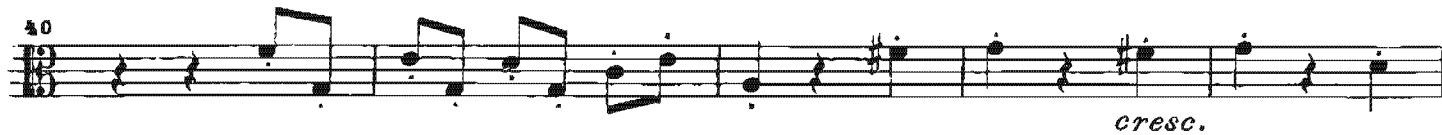
40  *cresc.*

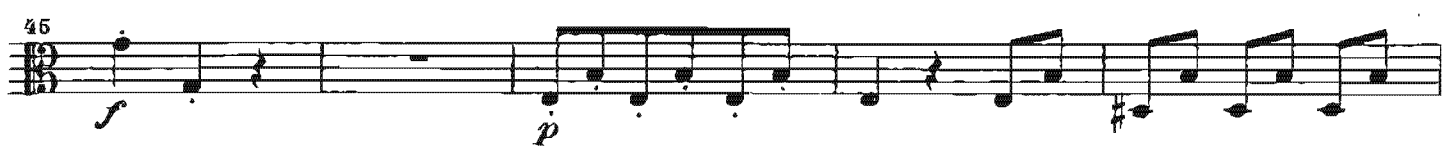
46  *f* *p*

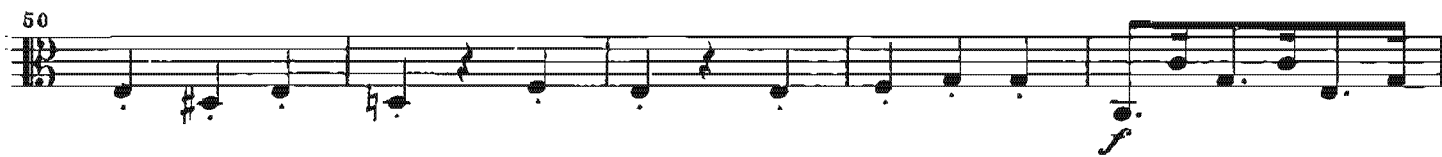
50  *f*

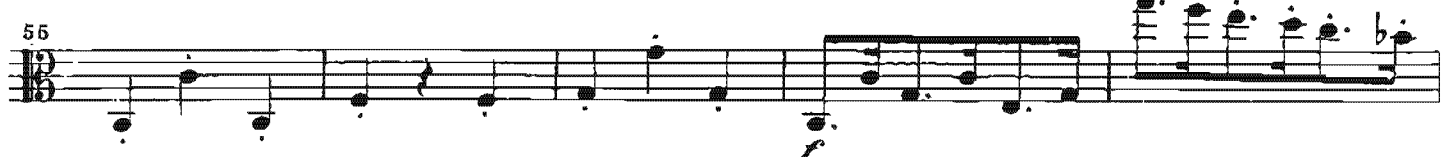
56  *f*

60  *ff* Si replica tutto

Rondò con maestria, e grazia
Canzonetta Genovese

dolce

f

dolce

cresc.

f *ff* FINE

[*staccato*]
ff

p

1) ▷ = *diminuendo*

37

37-41

mf

42

42-46

47

staccato

47-50

f

51

51-54

tr

55

55-58

59

59-62

f

63

63-66

tr

67

67-74

p

75

75-78

f

Da Capo sino alla
parola FINE

POLACCA

a viola, violoncello e chitarra

NICOLA PAGANINI

Rev. di Roberto Legnani

(1849-1923)

Andantino

1) *f.*

2) = *diminuendo*

62 1)

66

71

75 2) 3)

81 *con espressione* *dolce*

86 *sempre più piano*

92 *dolce*

98 *p dolce*

105

111

116 *dolce*

123 *a tempo* *crescendo* *f*

128 *ff* 5)

1) 2) 3) 4) 5)

SERENATA

VIOLONCELLO

a viola, violoncello e chitarra

NICCOLÒ PAGANINI

Rev. di Roberto Legnani

(1782-1840)

Allegro spiritoso

9

17

25

38

40

47

52

55

60

65

71

1) dolce

2)

3)

tr

tr

p

cresc.

ff

1) dolce

2)

3)

77

81

p

87

92

97

103

109

pp

114

dolce

p

119

1)

dolce

p

124

f

1)

dolce

128 *dolce*

133

138

143

147

150

153

158 *dolce*

163 *p* *dolce*

168 *f*

1) *dolce* 2) 3)

Adagio non tanto
Unione, e con anima

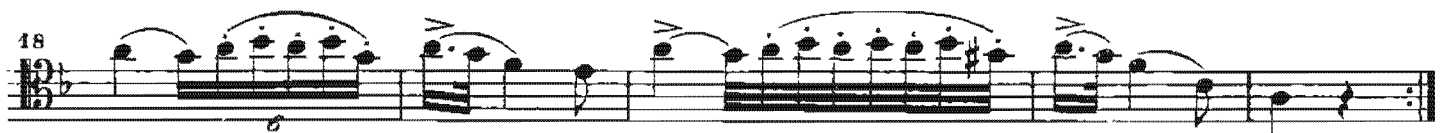
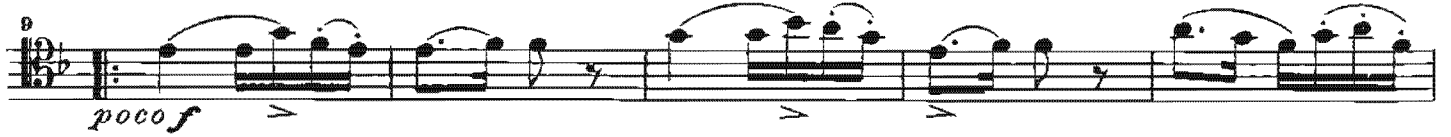

Minuetto andantino amorosamente

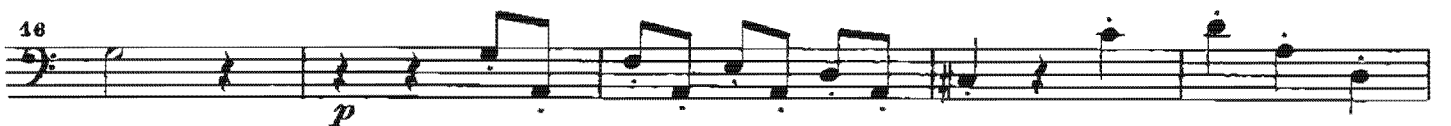
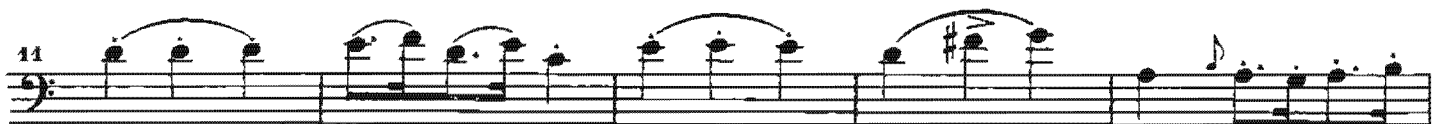
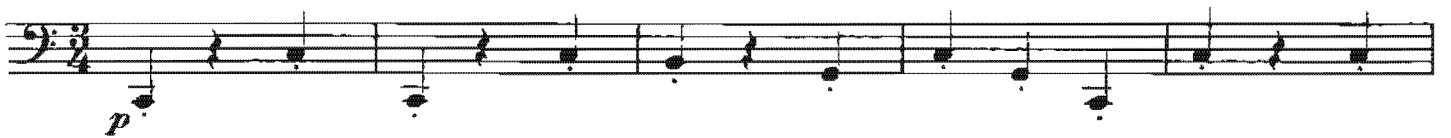

21 *cresc.*

25 *f* *poco f*

30 *p*

35 *dolce*

39

43 *cresc.* *f*

47 *poco f* *dolce*

52 *f*

56 *f*

60 *ff* Si replica tutto

Rondò con maestria, e grazia
Canzonetta Genovese

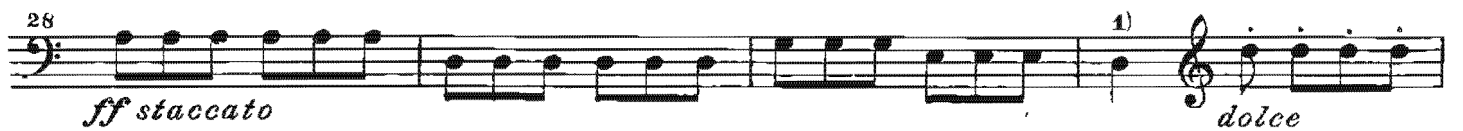

2) ▷ = diminuendo

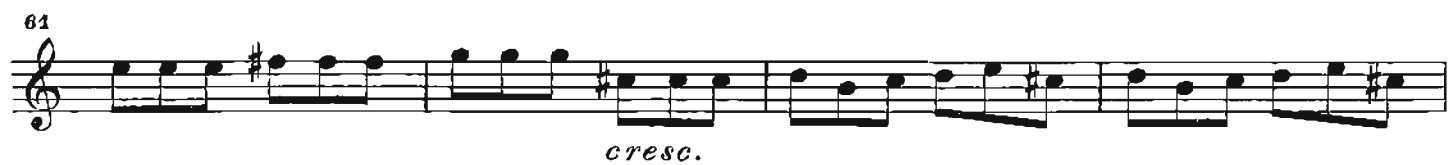

POLACCA

Rev. di Roberto Legnani

a viola, violoncello e chitarra

NICOLA PAGANINI

(1849-1923)

Andantino

pizzicato

arco

1) ▽ = diminuendo

66

70

74

78

con espressione

85

p *pp*

91

ppp *p pizzicato*

98

arco *dolce*

105

109

p pizzicato *arco*

116

121

un poco più lento *a tempo*

128

f *ff*

1)

SERENATA

CHITARRA

a viola, violoncello e chitarra

NICCOLÒ PAGANINI

Rev. di Roberto Legnani

(1782-1840)

Allegro spiritoso

9

15 dolce

23

31 ff p

38 p

45

58

61 p

69 ff

SOLO

77

82

87

92

97

101

105

109

114

ff

p

cresc.

118

123

dolce

129

135

141

147

153

160

166

Adagio non tanto
Unione, e con anima

f la prima

[cresc.]

per ritardo

Minuetto andantino amorosamente

dolce

10

14

20

28

32

37

44

51

58

Rondò con maestria, e grazia

Canzonetta Genovese

1

5

10

15

dolce

16

21

f

1)

FINE

25

ff

32

p

36

1) col pollice

40

44

48

54

58

64

dolce

68

73

cresc.

77

Da Capo sino alla
parola FINE

POLACCA

Rev. di Roberto Legnani

a viola, violoncello e chitarra

NICOLA PAGANINI

(1849-1923)

Andantino

8
dolce.

8
dolce

11

16
dolce

22
f dolce

28
dolce

35

41
p

46
p

51

1)

57
68
70
76
84
90
96
102
108
118
119
128

con espressione

dolce *ppp* *dolce* *f* *dolce* *a tempo*

1)

2)

3)